

*Whitley Bay Pantomime
Society Presents*

Sleeping Beauty

*The Playhouse, Whitley Bay
12th - 16th January 2010*

www.whitleybaypantomimesociety.co.uk

MARIANNE

of CLEADON VILLAGE

LEADING STOCKIST OF SPECIAL OCCASION WEAR

Hundreds of beautiful outfits to choose from for Mother of the Bride/Groom, wedding guests, races, cruise and holiday wear.

To complete your outfit we have a fabulous selection of hats to hire or buy with matching shoes and handbags.

SIZES 10-24

ALTERATION SERVICE

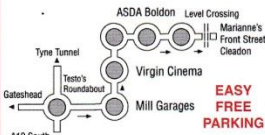

**Monday to Saturday
9.30am - 5.30pm**

**Sunday 10am - 4pm
January to May**

**53-55 FRONT STREET, CLEADON VILLAGE SR6 7PG
Tel: 0191 536 7310 www.mariannefashions.co.uk**

4940d

the coastal accountants

Annual Accounts
Self Assessment
PAYE Compliance
VAT Compliance
Management Accounts
Statutory Audits
Tax Planning
Revenue Investigations
Contribution Agency
Investigations
VAT Investigations
Company Formations
Business Start-Ups
Information Technology
Forensic Accounting
Special Assignments



ReadMilburn & COMPANY

Chartered Accountants & Registered Auditors

71 Howard Street, North Shields NE30 1AF
t: 0191 257 0355 e: info@readmilburn.co.uk

5846

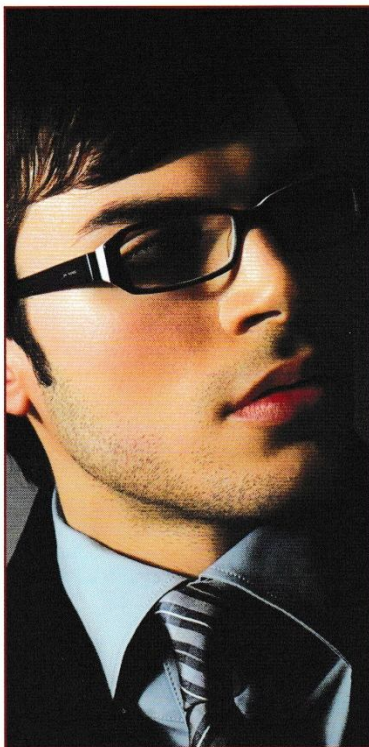

*"Experience the
science of eyecare
and the art of
eyewear"*

64 Front Street, Monkseaton
Telephone. 0191 251 6102
www.robinsonoptometrists.co.uk

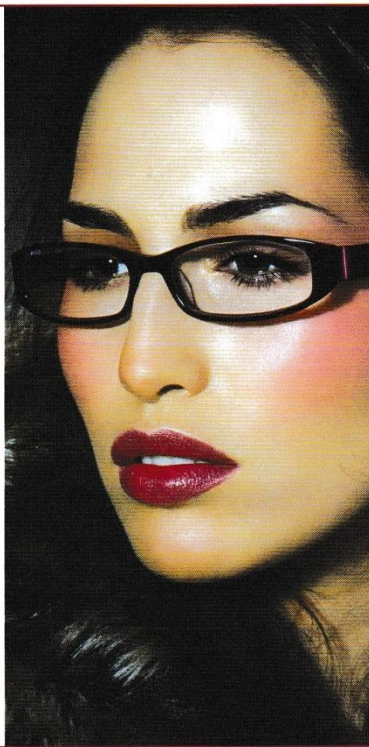

1280d

WHITLEY BAY PANTOMIME SOCIETY



The National Operatic and Dramatic Association N.O.D.A. serving amateur theatre since 1899 "What is N.O.D.A.?"

The Association was founded in 1899 "to protect and advance the interests of operatic and dramatic art and of societies engaged therein". Today N.O.D.A. has a membership of some 2,300 amateur societies and 3,000 individual enthusiasts throughout the United Kingdom, staging musicals, operas, plays, concerts and pantomimes in a wide variety of performing venues, ranging from the country's leading professional theatres to tiny village halls.

Whatever the age of the participant, whatever the onstage or offstage talent they have to offer, they are involved in Amateur Theatre for the love of it. Those appearing will have given many hours to prepare and rehearse their contribution. The stage crew are vital to bringing the creative process alive on stage whilst the committee members and front of house staff all contribute so much in the challenge of staging a production. Each production created becomes a true community project.

N.O.D.A. has been involved in a Summer School since 1949 the aim being to offer training in as many aspects of the Amateur Theatre Arts as possible over the years; the week long residential school is held each August. With a National Conference, Annual Area Conference, Workshops, Seminars, the publication of a quarterly National News and the Magazines, the National Operatic and Dramatic Association provides a national network of services for all areas of Amateur Theatre in the United Kingdom.

For further details please contact N.O.D.A., NODA House, 58-60 Lincoln Road, Peterborough PE1 2RZ. www.noda.org.uk

Whitley Bay Pantomime Society is proud to have been a long standing member of N.O.D.A. and greatly value the support and advice received. Welcome to all our Friends in N.O.D.A. who are attending performances of "Sleeping Beauty" this week, especially our Regional Councillor, Fred Piggford.

AFFILIATED TO THE



National Operatic &
Dramatic Association

PRESIDENT'S MESSAGE

I would like to welcome you to the re-vamped Playhouse, Whitley Bay after two years "playing away from home". The Society was at the People's Theatre in Heaton for two shows. Now that we are back in our own home we present our production of 'Sleeping Beauty', led by our production team of Rowland Maughan and Joan Walton.

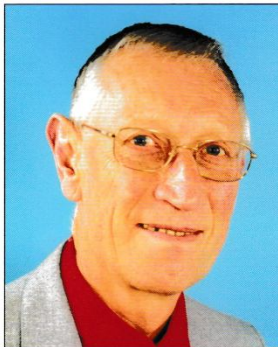

President
Jim Graham

'Sleeping Beauty' is one of the more popular pantomimes and, like all good pantomimes, is based on an old fairy tale. The origins of the story are based in a book published in 1697 called 'La Belle au Bois dormant' – translated as the beautiful lady asleep in the woods.

Thanks to every-one who has worked so hard behind the scenes and to you our loyal audience.

Now sit back and enjoy the Show.



Co-Producer and Musical Director
JOAN WALTON A.L.C.M.

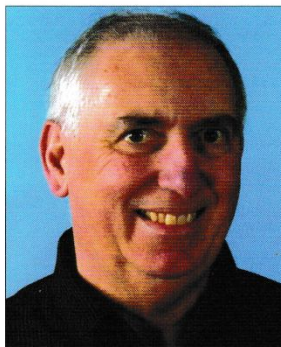

Co-Producer
ROWLAND MAUGHAN



Choreographer/Chorus Director
JULIE COCKBURN A.I.S.T.D

Morpeth and Ponteland Farmers Markets and Morpeth Wednesday Market

'HOW GREEN IS YOUR MARKET' COMPETITION
Regional Winner & National Winner

Come along to the Markets for a range of locally produced quality goods

Ponteland Farmers Market held on the 4th Saturday of every month at the Memorial Hall, Darras Road, Ponteland NE20 9NX all morning from 9.00am.

Morpeth Farmers Market held on the 1st Saturday of every month at the Town Centre, Market Place, Morpeth NE61 1LZ from 9.00am till 3.00pm

Morpeth Wednesday Market held every Wednesday in the Town Centre Market Place, Morpeth from 9.00am till 4.00pm.

Stalls can be provided.



7445

Quality, Efficiency & Reliability



- Local Company - Local Engineer
- Time served Plumber & Heating engineer
- 40 years experience
- Institute of Plumbing
- Corgi registered - 201088
- Personal service - we answer our phone - no answering machines
- 2 to 5 years Worcester warranty
- All boilers with reduced carbon emission

NEW SHOWROOM
Opening Soon at
Blue House Lane
Washington



FREEPHONE 0800 085 2352
or Telephone 0191 417 7343
or Telephone 0191 431 9998
www.jbplumbingandheating.com





OFFICIALS

- President* : JIM GRAHAM
- Vice-President* : JOAN WALTON
- Chairman* : RAY HAMMOND
- Vice-Chairman* : ROWLAND MAUGHAN
- Secretary* : VALERIE HOPPER
- Assistant Secretary* : AMANDA WOOD
- Treasurer* : BOB CRESSWELL
- Booking Secretary* : EVE GRAHAM



COMMITTEE

PRESIDENT, VICE-PRESIDENT, CHAIRMAN, VICE-CHAIRMAN, SECRETARY, TREASURER, BOOKING SECRETARY
 JULIE SMITH, JOAN PURVES, ROGER SCOTT

Hon. Life Members:

Miss E. AVERILL, Mr J. GRAHAM, Mr R. MAUGHAN, MISS M. WAITE, Mrs J. WALTON

- Script Writers* : JOAN WALTON, ROWLAND MAUGHAN
- Stage Manager* : ROBIN HERRON
- Lighting Director* : ALLAN WILSON
- Lighting Team* : ROB McCABE, PAUL CARD, HELEN HUGHES, JAMES PARKINSON, DAVID & MICHAEL ALDERSON

- Property Master* : STUART DAVIDSON assisted by M. JOEL, A. HOPPER
- Sound Manager* : STEVE GRAHAM
- Musical Arrangements* : JOAN WALTON A.L.C.M.

- Band Leader* : IAN TEOH B.A. (Hons). P.G.C.E.
- Rehearsal Pianist* : MAUREEN DONKIN

- Wardrobe* : VALERIE HOPPER and EVE GRAHAM
- Front of House* : RAY and ANN HAMMOND

- Programme Compiler and Sales* : JEAN JACKSON and TEAM

- Poster / Art Work / Programme* : GEOFF CRESSWELL

- Publicity* : BOB and CAROL CRESSWELL, EVE GRAHAM, SUZANNE YOUNG, ROGER SCOTT, JOAN PURVES
- Make-up* : BARBARA HARMSWORTH, IRENE TINDLE, SARAH HARMSWORTH

- Photographer* : ROGER SCOTT

- Hon. Photographer/Video* : JOHN BURTON

- Cloth Hire* : QDOS

- Set and Cloths* : ROBIN HERRON, STEPHEN BURN, PAUL KROENER and JAMES PARKINSON

- Costume Hire* : ALAN GRAHAM COSTUMES



website www.whitleybaypantomimesociety.co.uk

**FLASH PHOTOGRAPHY AND RECORDING EQUIPMENT IS STRICTLY FORBIDDEN DURING ALL PERFORMANCES.
 PLEASE ENSURE MOBILE PHONES ARE LEFT IN SILENT MODE.**

PLEASE REMEMBER – SMOKING IS NOT ALLOWED IN THE THEATRE.

OBITUARY

Members were saddened by the death of Miss Lucy Averill, a Life Member of the Society, in June 2009 at the age of 92. Lucy and her older sister Eppie, who survives her, were keen supporters of the Society from its beginning in the 1960's up to the middle 90's. Together they assisted in many ways and were always found front of house during the week of the Pantomime, usually located in the Box Office in the early years, but capable of multi tasking in many areas including wardrobe and wigs. Lucy is remembered with affection for her friendship and encouragement to everyone, particularly by those taking their first steps on stage in the Pantomime. One sister was seldom seen without the other and our condolences go to Eppie and the family on their loss.

The Award Winning
**Tynemouth
 Nursery Group**

For the very best in pre-school care and education
 for children aged 0 to 5

Nurseries located at:

- Preston Avenue - Tynemouth
- Queen Alexandra Road West - North Shields
- Tyne Met - North Shields
- Tyne Met - Coast Road Campus
- Church High School - Jesmond

If you would like further information or would like to experience our nurseries
 for yourself call T: 0191 258 1662 or visit www.tynemouthnursery.com

4460

*Do you need your clothes repaired or altered...
 or do you want curtains & soft furnishings made just for you?*

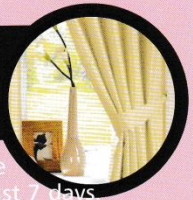

Choose from our lovely selection of fabric or bring your own fabric and we will make any style of curtain or soft furnishing, our usual turnaround is just 7 days. Clothing alterations and repairs will be back before you know it, usually only 2 days.. Take advantage of our free fitting & advice service in shop or at home.

We also make:

- Voiles
- Roman Blinds
- Pelmetts
- Cushion Covers
- Tie-Backs
- Re-upholster Pillows & Cushions

Why spend hours doing any of these yourself?

- Re-styling & Re-sizing
- Bridal Alterations
- Hems and Seam Repairs
- Patches
- Buttons / Snaps
- Sleeve Shortening
- Hook & Eyes
- Trouser Shortening
- Pocket Repairs
- Waistline Adjustments
- Leatherwork
- Linings
- Zip Replacement

Perfect Fit

*Fabric ranges from Porter & Stone,
 Fryetts and Vanessa Arbuthnott*

Tel: **(0191) 253 5333** Mob: **07817 111 060**

19a Claremont Crescent, Whitley Lodge Shopping Estate NE26 3HL

Just for Fun
 how many words can you make out of
SLEEPING BEAUTY



If you could make three wishes, what would they be?

WHICH YEAR WERE THESE PANTOMIME COVERS ISSUED?



A

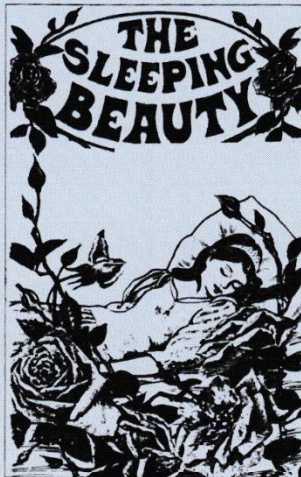

B



C

We are updating our mailing list, and would appreciate your details so we can let you know what is happening within our society. To:- Mrs E. Graham, 56a Front Street, Whitley Bay NE25 8DP

Name

Address

.....

Post Code..... E-mail

Telephone

If you would like more information about booking facilities, especially BLOCK BOOKINGS, please contact (0191) 252 3681



The three Pantomime covers are... A 1981, B 1968 and C 1989

btw**BELL TINDLE
WILLIAMSON LLP****Chartered Accountants &
Registered Auditors***We offer a wide range of services to new,
small and medium sized businesses*

- ★ ACCOUNTS PREPARATION
- ★ PAYROLL
- ★ VAT RETURNS
- ★ TAX RETURNS
- ★ TAX ADVICE
- ★ BUSINESS PLANNING

FOR PERSONAL ATTENTION RING:**Tel: 0191 257 7113**

NO CHARGE FOR INITIAL CONSULTATION

The Old Post Office,
63 Saville Street North Shields,
Tyne and Wear NE30 1AYTelephone: 0191 257 7113
Fax: 0191 296 2034
Website: www.btw.uk.com
Email: info@btw.uk.com

1034

**North Tyneside LINK
Local Involvement Network****We all use health and social care services in our lives, or know someone who does, so why not have your say?****LINK** is a network of people, groups and organisations that want to make health and social care services better for everyone. The projects we are currently working on are:

- Hospital Discharge
- Information for Carers
- Urgent Care
- Counselling
- Dementia Strategy
- Personalisation

By becoming a member of LINK, you can have a stronger voice on the issues that matter to **you and your community.****Contact us today on:**

Tel: 0191 200 1429

Email: link@voda.org.ukwww.linknorthtyneside.org.uk

829

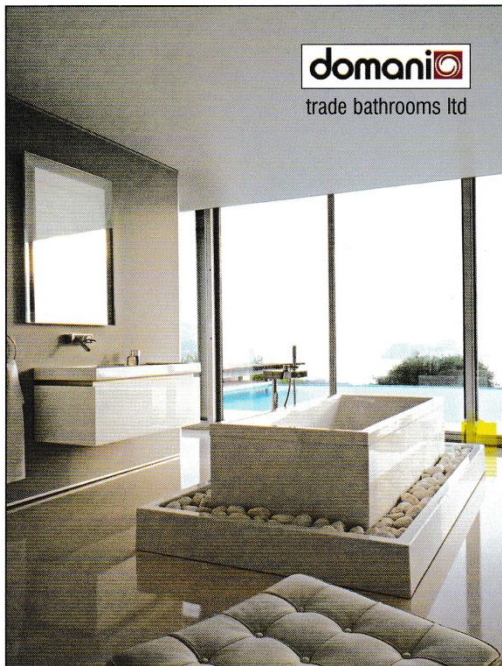
domani
trade bathrooms ltdtyne tunnel trade park, narvik way, north shields, tyne and wear ne29 7de
telephone: **0191 2964929**
email: info@domanibathrooms.co.uk web: www.domanibathrooms.co.uk

266

The Amazing Glazing Co

Office: 0191 251 0001

Paul: 07974 406 404

Marty: 07532 410 223

Email: theamazingglazingco@gmail.comFull selection of doors supplied and fitted
(huge choice of styles) all at £499.00

Composite doors supply and fit all at £699.00

Roofline, fascia, gutters & soffit.
Full house from £600

We also replace glazed units that have clouded etc. Small enough to care, big enough to cope.

We also supply and fit a full range of windows & conservatories. We do not employ salesmen, however we are happy to come along and give a free estimate. Please give us a call.

8

4019

NON-STOP PLAY!

- Café with full adults and children's menus
- 3-tier play system
- Toddler areas
- Bouncy castle
- CCTV
- Free wireless internet connection
- Discounted Toddler and Arts & Crafts Days
- Four exciting party packages
- Private hire available

OPEN 7 DAYS

Monday-Saturday: 9.30am-7.00pm

Sunday: 10.00am-7.00pm

**34 Albion Road, North Shields NE30 2RQ
Tel: 0191 296 4944 www.kikiskabin.co.uk**

KIKI'S KABIN

WHERE THE PARENTS MUST BE ACCOMPANIED BY CHILDREN

7188

TRI-TECH SERVICES

**26 THE SWALLOWS
HADRIAN PARK
WALSLEND
NE28 9YQ**

**Telephone
(0191)
2894500**



3199



*Best Wishes
from all your*

**NORTH TYNESIDE
LIBERAL DEMOCRAT
COUNCILLORS**

1501



OUTDOOR WORLD

North Tyneside's 1st and best outdoor shop

49 Ilfracombe Gardens, Whitley Bay

Tel: 251 4388

EVERYTHING FOR

WALKING - CAMPING - CLIMBING - TRAVEL

The North Face - Scarpa - Deuter - Vango - Paramo - Vaude

Satmap - Garmin - Ordnance Survey Maps - Royal Robbins - Camp etc

EXPERT ADVICE AND FRIENDLY SERVICE

The **UNIFORM SHOP** for

Scouts - Guides - Cubs - Brownies - Beavers - Rainbows



TURNING TIDES

Independent living for the
over 40's and the Young at Heart



1 Bedroom Apartments at Newbiggin By
The Sea from £88 per week including heating
& water rates. Warden living on site

CALL IN ANY DAY TO VIEW OUR FANTASTIC FACILITIES. ONLY A FEW FLATS REMAIN
For more information call Eileen on **01670 858400** or
07785 706159 or Gill on **07591 666832**



Lilac Fairy
Sarah Harris



Carrabosse
Lisa Bond



Prince John
Emma McEnaney

IN ORDER OF APPEARANCE

- Lilac Fairy* Sarah Harris
- Carrabosse* Lisa Bond
- Court Chamberlain* Jack Brown
- King Cecil* Neville Wanless
- Queen Anastasia* Valerie Hopper
- Fairy Crystal* Christina Carmichael
- Fairy Thunder* Cheryl Moody
- Fairy Merryweather* Jenny McGuire
- Fuddles* Joanna Wingate
- Muddles* Rob Smith
- Princess Beauty* Carol-Ann Wilson
- Prince John* Emma McEnaney
- Dum Dum* Jack Brown
- King Hubert* Roger Scott
- Lady in Waiting* Joan Purves



Queen Anastasia
Valerie Hopper



Fairy Thunder
Cheryl Moody

Fairy Merryweather
Jenny McGuire

Fairy Crystal
Christina Carmichael

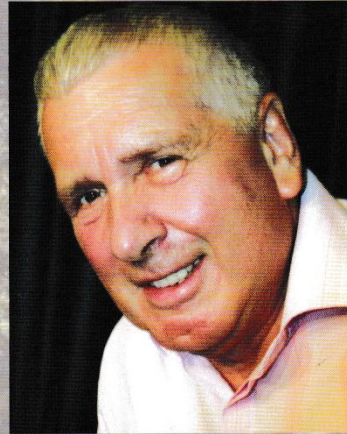

King Hubert
Roger Scott



Princess Beauty
Carol-Ann Wilson



Fuddles & Muddles
Joanna Wingate & Rob Smith

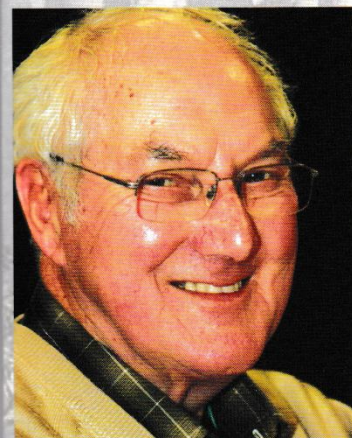

King Cecil
Neville Wanless

Sleeping Beauty

SYNOPSIS OF SCENES

ACT 1 SCENE

1. Somewhere in Cloudland
2. The Throne Room in the Royal Palace
3. The Palace Garden
4. The Fairy Dell
5. The Witch's Cave
6. The Palace Kitchen
7. The Palace Garden
8. Princess Beauty's Bedroom

ACT 2 SCENE

9. Princess Beauty's Bedroom
10. Near the Palace
11. The Witch's Castle
12. The Music Room
13. The State Ballroom



Lady in Waiting
Joan Purves



Court Chamberlain/Dum Dum
Jack Brown

Alan Campbell MP



*Extends his
best wishes to
Whitley Bay
Pantomime Society
and their
production of
'Sleeping Beauty'*



Can Alan help?
Call 0191 257 1927
or
visit Alan's website at
www.alancampbellmp.co.uk

Paid for by Communications Allowance

10432a

FEBRUARY LUNCHTIME LIAISON

Mon 1st - Wed 3rd February

Mon 8th - Tues 9th February

Fri 12th February

Mon 22nd - Thurs 25th February

Hot Lunch 12.15pm : Cold Lunch 12.45pm : Film 1.30pm

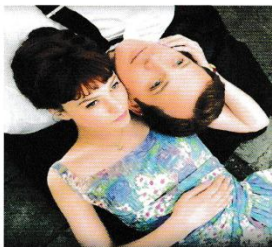

Set in the early 1960's. Sixteen year old Jenny lives with her parents in the London suburb of Twickenham. On her father's wishes, everything that Jenny does is in the sole pursuit of being accepted into Oxford. The only problems he may perceive in her life are her issue with learning Latin and her dating a boy named Graham. Jenny's life changes after she meets David Goldman, a man over twice her age. Jenny has to decide if what she learns about him and his life is worth forgoing her plans of higher education at Oxford.

AN EDUCATION

Starring Alfred Molina, Emma Thompson, Dominic Cooper and Carey Mulligan

Why not join us for either a hot or cold lunch before the movie

CINEMA TICKET & TWO COURSE HOT LUNCH £11.95

(£11.45 groups of ten or more)

CINEMA TICKET & COLD LUNCH £8.00 (£7.50 groups of ten or more)

Call Di on 427 8182 to book

Ferry ticket refunded



the customs house
arts and entertainment for all

Mill Dam
South Shields
Tyne & Wear NE33 1ES

1932a

As an integral part of the Public Transport Network
EASTCOAST TAXIS PUT SAFETY FIRST!

*For your child's safety, and your peace of mind, all of our vehicles have now been equipped with **Booster Seats.***

Stay mobile...
keep this number
on your phone:
0191 2533777



EASTCOAST *Taxis*
Taxis you can trust

www.eastcoasttaxis.com 21-23 Station Road, Whitley Bay NE26 2QY
Admin: 0191 2517738 Fax: 0191 2532777 Email: info@eastcoasttaxis.com



What's the best way to get to the panto?



just ask
nexus.org.uk

If you have a question about public transport, nexus.org.uk has the answer. Use it to plan great days out, renew your travel pass or find the right ticket for your journey. And of course, it's the place to go for all Tyne and Wear bus, Metro and ferry timetables.





CHORUS

Laura Beattie
Samantha Lovell
Susan McLay
Francesca Maughan
Brooke Normand
Susan Power
Suzanne Young

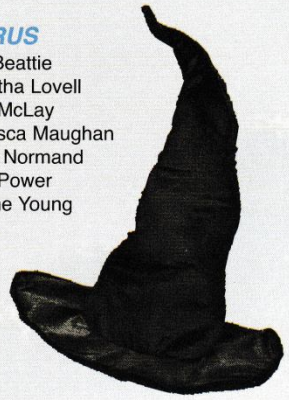

CHAPERONES

Fiona Jones
Tara Proudman-Brown
Julie Rogers
Julie Smith
Kathleen Dowse
Lesley Rang
Judith Cairncross
Karen Meeson
Amanda Higham

TOTS

Ruby Alexander
Hannah Bulman
Hannah Cranston
Chelsea Eadington
Ellie Higham
Lauren Jones
Charlotte Keenan
Alfie Kelly
Jesse Meeson
Morgan Proudman-Brown
Georgina Rogers
Abbie Ross
Jodie Ross
Lily Dures Taylor
Tabitha Taylor
Charlotte Turnbull

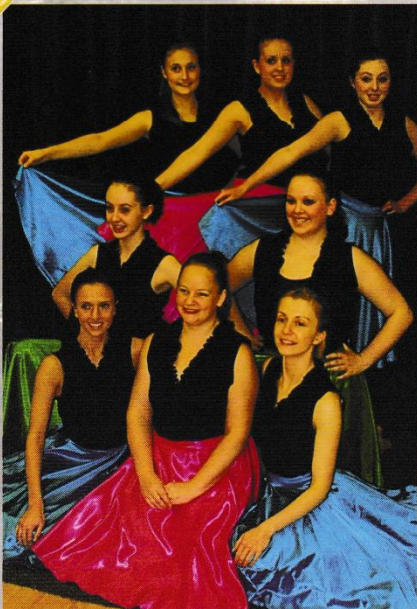
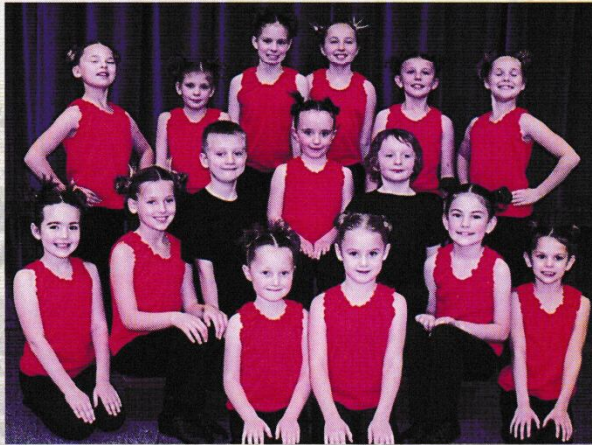

SENIOR DANCERS

Jaimie Aitken
Emma Bridge
Samantha Higham
Shannon Cuffe-Jones
Pearl McDonough
Jade Proudman-Brown
Sam Taylor
Emma Tuff

JUNIOR DANCERS

Philippa Bacon
Hannah Cairncross
Jessica Carrick
Alix Dobson
(not pictured) Lauren Eadington
Jessica Horner
Robyn Proudman Brown
Chloe Rogers

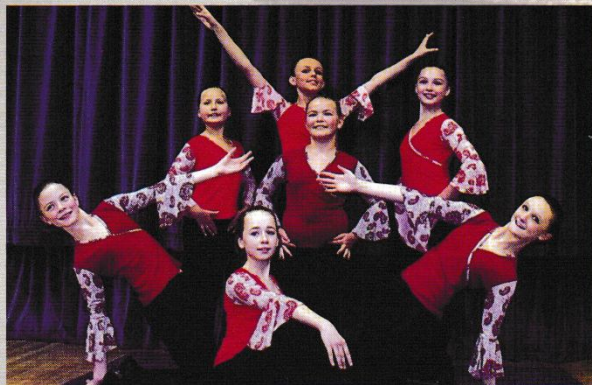

Whitley Bay's New Funky Dance Classes

Enrolling now for Jan 2010
New and exciting Hip Hop,
Jazz moves and Ballet exams
from Australia.

Fantastic new pre School
dance programme.

All classes are at
Whitley Bay
Young People's
centre new studio

Limited places apply for this
fantastic opportunity.

Classes for 2 1/2 to Adult
Other classes include:

- Breakdancing • Ballet Funk
- Zumba • Hip Hop
- and • Show Stomperz

Please contact Jo-Anne Torre
for more information on
07897121949

or email jo@decotedance.com
www.decotedance.com



3192

**“Hands on Health Care
for Babies, Children
and Adults”**

Estelle Zauner-Maughan, Chiropractor

1a St Oswins Place, Tynemouth NE30 4RQ
Tel. 0191 259 6777

Naturally Chiropractic

Registered with GCC

4365

Best Wishes from all at

D.D.S. METALS LTD

Aluminium Rolled & Extruded Products
Trade & Public Enquiries Welcome

Website: www.ddsmetals.co.uk

Email: info@ddsmetals.co.uk

Tel: 0191 262 1178

Fax: 0191 263 3738

Howdon Lane, Wallsend NE28 0AL

811



The Fat Ox Whitley Bay is an historical community
pub which has existed in the town since the 1800's and
is currently run by a small local Company, which
prides itself on its individual, customer focused,
friendly service.

Regular features include:-

Live Bands Friday &
Saturday Nights
Acoustic Artist Nights
Home-made Food
Speciality Coffees
Selection of Real Ales
Selection of World Wines

Private Parties Catered For
Party Nights
Open Mic Nights
Pool, Darts and
Football Teams
Quiz Night with Buffet
Live Sports

To find out what's happening and when,
visit our website calendar
www.fatoxpub.co.uk

Management: **CHAP (North East) Ltd**
278 Whitley Road, Whitley Bay, NE26 2TG
Tel: 0191 251 6356

7190

Dudman School of Dance & Singing Academy

PRIVATE VOCAL COACHING
for students aged 6-18 years
Musical Theatre, Pop, Audition Technique
Regular showcases. Classes held in Forest Hall

DANCE CLASSES

Ballet, Tap, Stage, Ballroom, Latin & Classical Sequence, Wedding
Dances. Classes and private lessons for children and adults held in
Denton Burn and Forest Hall
Regular shows and NCDTA Examinations

Please contact Lee or Natasha **0191 215 0574**
07906 650127 or **07941 659840**

7157a

Bella Vista
RISTORANTE ITALIANO

Fine Italian Cuisine
In comfortable relaxed surroundings with
SPECTACULAR RIVERSIDE VIEWS

Speciality Fish & Seafood • Full A la Carte Menu • Pasta & Pizza
Happy Hours every day from 12.00-14.30 & 17.00-18.00
Except Bank Holidays
Restaurant Open 12 noon to 10.00pm

50 Bell Street, 1st Floor, The Fish Quay, North Shields NE30 1HF
Telephone: 0191 296 5993

7106

A WITCHES BREW

12th century (anon)
 Take ye one large cauldron
 Fill with water from ye well
 Therein place
 1 fresh cowpat
 2 ripe herrings
 Tails and livers from 2 fine rats
 6 crunchy cockroaches
 Legs of 4 yellow toads
 Thereto add copious salt, beans and marjoram
 Thereafter hang ye cauldron over a goodly fire
 and stir, whilst chanting ye spell
 "Bubble bubble, boil and bubble
 This brew will blow away thy trouble".

Drink brew with black bread and dripping of the droppings of ye roasting Ox.



CARRABOSSE'S CURSE

"It is good to make misfortune,
 And to catch a vengeance complete,
 could not be better.
 This old witch HA!
 They'll wish they'd never met her".

Could you make up a curse?
 The best ones always seem to begin something like this...
 'Eye of bat and skin of toad'
 (but remember, it's only pretend!!!)

What will you put in the cauldron?



Tynemouth Amateur Operatic Society presents in this theatre
 the North East Premiere of Disney's

'Beauty & the Beast' – the Musical

from Monday 8th March to Saturday 13th March 2010

Contact the Secretary Stuart Davidson 0191 253 1802

The Playhouse Whitley Bay

Tynemouth Gang Show 2010

Monday 22nd November 2010 to Saturday 27th November 2010

including a Saturday Matinee

All of the cast are members of Tynemouth District Scout Association

PREVIOUS PRODUCTIONS

1965 Aladdin	1977 Dick Whittington	1988 Babes in the Wood	2000 Cinderella
1966 Babes in the Wood	1978 Goldilocks	1989 Sleeping Beauty	2001 Jack and the Beanstalk
1967 Dick Whittington	1979 Babes in the Wood	1990 Dick Whittington	2002 Aladdin
1968 Sleeping Beauty	1980 Ali Baba	1991 Jack and the Beanstalk	2003 Robinson Crusoe
1969 Mother Goose	1981 Sleeping Beauty	1992 Ali Baba	2004 Goldilocks
1970 Puss in Boots	1982 Jack and the Beanstalk	1993 Cinderella	2005 Babes in the Wood
1971 Ali Baba	1983 Puss in Boots	1994 Aladdin	2006 Sleeping Beauty
1972 Little Red Riding Hood	1984 Robinson Crusoe	1995 Robinson Crusoe	2007 Aladdin
1973 Jack and the Beanstalk	1985 Cinderella	1996 Babes in the Wood	2008 Jack and the Beanstalk
1974 Cinderella	1986 Aladdin	1997 Goldilocks	2009 Goldilocks
1975 Robinson Crusoe	1987 Goldilocks	1998 Sleeping Beauty	
1976 Aladdin		1999 Dick Whittington	

Best Wishes for the Panto from
Staff and Pupils at

WELLFIELD MIDDLE SCHOOL

Kielder Road, Wellfield, Whitley Bay
Tel. 0191 252 9486

Headteacher: Mr Steve Collinson

Email: wellfield.middle@northtyneside.gov.uk

Crackett & Son

Manufacturers and Installers of

HW 70

HIGH SECURITY WINDOWS

Unit 15, Algernon Ind. Estate
Shiremoor

Telephone 0191 252 4509



Welcome to Jack's Den
The new place to play in Whitley Bay
Jack's Den adventure, play and cafe



Come and join the fun at the newest Soft
Play and Cafe in Whitley Bay. The fun
starts at 10am every day.

Jack's Den offers a great place for children
(aged 1 to 8) to play in a safe and fun
environment, and a relaxing cafe for
parents to unwind in.

We are open 7 days a week from 10am till
6pm offering:

Affordable children's entertainment
starting from just £2.50.

Mother and Toddler groups during the
school week at set times, for mothers to
come and meet new people and children
to make new friends - please speak to a
member of staff for more details.

Children's parties with a choice of
packages to suit everyone's pocket
(minimum of 10 children)

Jack's Den Ltd, 51-52 Esplanade,
Whitley Bay, Tyne & Wear NE26 2AS.
Tel: 07531 354425

CRESCENT CAFE

Arrighi's Quality Ice Cream

only available from this outlet

SHOP OPEN: Monday to Sunday 9am-7pm

CAFE OPEN: Monday to Saturday 9am-4pm



Try Our Homemade Cakes & Soup
Freshly Made Hot & Cold Sandwiches
Wide Range of Chocolates Available



3 Avenue Crescent, Seaton Delaval. Tel. 237 1461

DEKKA MUSIC

GUITAR LESSONS - Beginners to Advanced

Tel:
91 259 1450
07788 550500

16 Preston Gate, North Shields

JOHN A BLYTH

HANDYMAN SERVICES

All aspects of internal decoration

Flat pack, Laminate flooring
and Kitchen fitting service available

Tel: 0191 2970511
or 07906582159



Reid's Coaches

30 Burnbank Avenue
South Wellfield, Whitley Bay

Tel: 0191 252 2784

51 Seater Executive Coaches

Excellent Friendly
Service Locally and
Long Distance



M·P·S ELECTRICAL

NICK COULSON

Part P reg electrician, all electrical work undertaken

~ free estimates ~

T: 0191 252 5178 or M: 07725 737937

Bed, Carpet & Furniture Centre

1 Marden Road, Whitley Bay NE26 2JH Tel. 251 2096

Huge selection of beds & carpets all at
LOW LOW PRICES

GENUINE ESTIMATES UNDERCUT
Most makes available ★ Immediate delivery

Specialists in:

Axminster, Ulster, Stoddards,
Wilton, Twists etc

FREE MEASURING
FREE LOCAL DELIVERY



Best wishes for a successful Panto from

Monkseaton Middle School



Vernon Drive, Whitley Bay

Tyne and Wear

Tel: 0191 200 8715

email: monkseaton.middle@northtyneside.gov.uk

BLOCK BOOKINGS

Inner Wheel of Tynemouth
 18th Whitley Bay Beavers
 2nd Earsdon Brownies
 1st Monkseaton Brownies
 Una Young from Morpeth
 4th Monkseaton Brownies
 Preston Grange Tuesday Club
 19th Whitley Bay Scouts
 6th Monkseaton Guides
 St Andrew's Church, Monkseaton
 Wallsend Tuesday Club



Our Next Production
 is to be
Cinderella
 January 2011

Sweets Kindly Donated by

**CAKE DEC
 CENTRE**

Victoria Terrace, Whitley Bay

ACKNOWLEDGEMENTS

Many thanks to:

Playhouse Management and Staff
 F. E. Maughan Limited
 St Andrew's U.R. Church, Monkseaton
 Catriona and John Fenwick
 Oxford Street Methodist Church, Whitley Bay, for rehearsal facilities
 Sports and Leisure Publications
 News Guardian
 Sainsbury's
 Morrisons
 Asda
 Steve Forshaw – North Tyneside Council
 North Tyneside Council Publications
 Northumberland and Tyneside Libraries
 ESR Electronic Components
 David Bacon of Whitley Bay
 Rickard, Whitley Bay
 Mrs Dickinson, Tynemouth
 Reed Raine, North Shields
 A. L. Bridge, Fruiterer
 Rotary Club of Monkseaton Centenary
 Our Army of Volunteers 'Behind the Scenes' for the endless hours of work in putting the show on stage
 Local businesses and schools – for advertising and poster display
 And finally, to you the audience, for your support. Thank you.



WIN TICKETS

for the pantomime next year! Just send a drawing, painting, or picture of the part of Sleeping Beauty you enjoyed the most and our favourites will receive a family ticket.

Send to
 Mrs E. Graham
 56a Front Street
 Whitley Bay
 NE25 8DP
 before October 10th 2010.
 Good Luck



**HOW MANY
 WITCHES HATS CAN
 YOU FIND IN
 OUR
 PROGRAMME**



SLEEPING

WHEEL

MAGIC

**WORD
 PAIRS**

& QUEEN

SPINNING

BEAUTY

KING

SPELLS



SOUTH WELLFIELD FIRST SCHOOL

Otterburn Avenue
South Wellfield, Whitley Bay
TELEPHONE: 0191 200 8809
HEADTEACHER: Ms Julie Gordon
EMAIL: SouthWellfield.First@northtyneside.gov.uk

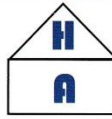

HOLME ASPHALT

Mastic Asphalt Specialist

ROOFING, FLOORING & TANKING,
INSULATED ROOF SCREEDS
HOT MELT APPLICATIONS
SINGLE PLY MEMBRANES

- Approved contractors to local authorities
- Any size of job undertaken
- Technical advice available
- Personal service assured

0191 222 1527
Fax: 0191 262 9234

Unit 1E, Buddle Ind. Est., Benton Way, Wallsend NE28 6DL

Members of
MAC
Mastic Asphalt Council

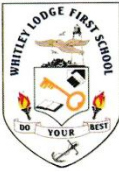

Best wishes from Staff and Pupils

WHITLEY LODGE FIRST SCHOOL

Woodburn Drive, Whitley Bay
Tel: 0191 200 8781
Headteacher: MRS F. LUTMAN

Email: whitleylodgeschool.first@northtyneside.gov.uk
www.whitleylodgeschool.org.uk

DERBYSHIRE CARPET FITTING

Carpets and Vinyls fitted and re-fitted

*Friendly, reliable family business
with over 40 years experience*

All extras supplied

FREE ESTIMATES

Call: 0191 237 3493

Mobile: 0784 299 6123



Machel

HAIR STYLIST

*Our Salon provides both Traditional and
Modern Styling in a friendly atmosphere*

Ring or call in for advice and appointments

Machel Hairstylists

43 Ilfracombe Gardens, Whitley Bay
Tel: 0191 252 6966



AIR CONDITIONING ACMS MAINTENANCE SERVICES

RING US TO FIND OUT
WHY MOST OF OUR
WORK COMES FROM
RECOMMENDATION

Design - Installation - Maintenance
Air Handling Units, Heat Pumps, Split Systems
& De-Humidifiers

Marine, Office & Computer Room Specialists

Tel: 01670 716644 Fax 01670 716655

16F Moorland Way, Nelson Park, Cramlington, Northumberland NE23 1WE

SCOTRANGER LTD

All domestic work undertaken

Re-wires, extra sockets,
extensions, new installations

Tel. 0191 258 5517
07825 345064 (M)



Classes held in ballroom, latin
american, salsa, hip-hop,
nursery awards, disco, country
& western, cheer leading

Held at Cullercoats, Whitley Bay,
New Hartley & Shiremoor
for ages 2 to adults

Fees paid on a weekly basis.

Please contact Laura on
07866 528761
email: lilijanesod@hotmail.co.uk

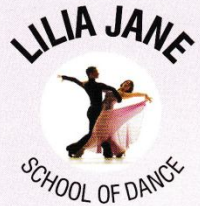

HIGH VIEW TAXIS

WALLSEND'S LOCAL SERVICE

☎ 0191
234 00 00
234 55 22

Airport offers every day

NEW SET FARES

Wallsend to Airport	£13.00	Wallsend to N/T Hosp	£ 6.50
Wallsend to Central Stn	£ 7.00	High Farm to ASDA	£ 3.20
Wallsend to T-Mouth	£ 8.00	Battle Hill to Airport	£14.00
Wallsend to W-Bay	£ 9.00		

High Farm to Anson Mon-Thurs 10am-4pm only. **£2.50**
Direct Only. From 6am Mon to 6pm Fri. Excluding 5-8 seaters.

northumbria School of English

Nice families wanted as hosts
for international students

Contact us for more information
0191 252 5265

51 / 52 Victoria Avenue, Whitley Bay, Newcastle-upon-Tyne, NE26 2BA
www.northumbria-school-of-english.co.uk
learn@northumbria-school-of-english.co.uk

**Best Wishes from
Staff and Pupils at**



Mullen Road, Wallsend, Tyne & Wear NE28 9HA
Tel: (0191) 200 7249 Fax: (0191) 200 7395
Email: WallsendJubilee.Primary@northtyneside.gov.uk

DAVID ELLIOTT

AUTOMOBILE ENGINEER

All Car Repairs Undertaken!

No Job Too Big or Too Small!



**DOUBLE ROW
SEATON DELAVAL
Telephone 237 2571**

The Violin Shop

MAKERS, VALUERS, FINE RESTORERS

Instruments & Bows Purchased

Large Stock Of Overhauled Old/Antique
Stringed Instruments & Accessories

27 Hencotes, Hexham, Northumberland

Tel. 01434 607 897

Website: www.hexham-violins.co.uk



Best wishes for 2010

from the Staff and Pupils at

**Marden Bridge
Middle School**



Lovaine Avenue
Whitley Bay, Tyne & Wear

Tel: 0191 200 8725



ALAN YOUNG JOINERY SERVICE

- DOORS,
- WINDOWS,
- KITCHENS ETC
- FREE ESTIMATES

*Quality work by time
served tradesmen*



Digital Photo-processing from all media

Film processing and printing
Prints from slides
Create DVD cinema from still photos
Poster Prints, Canvas wraps
T-shirts, Mouse Mats, Mugs
Passport Photos

Established 1990



www.SHUTTERSPEED.org.uk

83/85 Park View, Whitley Bay 0191 2510185

LIGHT HOUSE GUEST HOUSE

20 North Parade Whitley Bay

Tel: **0191 252 2319**

Mobile: **07976 209451**

Not far from town centre

Close to all amenities



A.A.K. PROPERTIES
aakproperties.com

Specialists in Residential Sales,
Lettings & Management with Low Fees

Telephone 0191 281 7485
2 OSBORNE ROAD
JESMOND, NEWCASTLE NE2 2AA

C&D THOMPSON BUILDERS LTD

Whitley Bay and Tynemouth
Members of the Federation of Master Builders
Free estimates & advice

Tel: **0191 253 1264**



Pushy Mothers

Once you start pushing you'll never stop
Baby, it's cold outside
but we'll be pushing whatever the weather

Burns baby fat
Tightens & tones muscles

Tuesday
Jesmond Dene
09.45

Wednesday
Gosforth
12.45

Thursday
Whitley Bay
09.45

Thursday
Saltwell Park
13.00

Call Debbie on 07846237855
or email debbie@pushymothers.com
pushymothers.com

Fuel prices hitting you hard?

Are you throwing away up to £250 every year?



Make sure your home is fully insulated

Beat the fuel price increases & do your bit for the environment!

By making sure your home is fully insulated you can **save up to £250+** each year off your fuel bills. By saving energy in your home, you also reduce harmful CO₂ emissions.

You qualify for **FREE cavity wall and loft insulation** if you:

- * Are over 60 years old; or
- * Are on certain benefits; or
- * Live in a Council-owned home; or
- * You have a dependent child under 6 in your household; or
- * Are spending a high proportion of your income to keep warm.

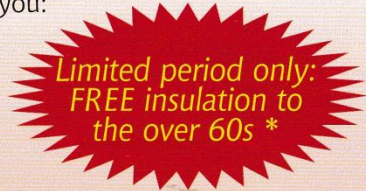

Otherwise get your insulation **from only £99** – it could pay back in under a year and **save you thousands of pounds** over its lifetime!

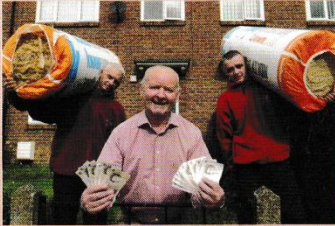

North Tyneside Warm Zone is a not for profit partnership and is the **ONLY** such scheme backed by both the **Government** and your **Local Authority**.

Contact North Tyneside local Warm Zone now for a free, no obligation home survey:
North Tyneside: (0191) 223 4199

3190



YAMAHA

MUSIC SCHOOLS

We'll teach you to play

0191 258 5654
07984 408 028

67 Church Way
North Shields

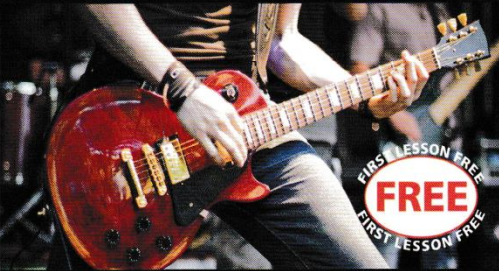

FIRST LESSON FREE
FREE
FIRST LESSON FREE

Guitar | Drums | Keyboard | Singing

- Professionally trained teachers
- One-of-a-kind facility - Fully equipped
- Ideal for beginners - See results quickly!
- Start making music straight away

Gift Vouchers Available

stu_shields2003@yahoo.co.uk
www.yms-tyneside.co.uk

NOW ENROLLING

YMCA

NORTH TYNESIDE

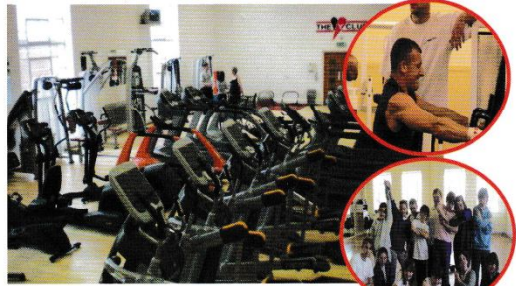

- ◆ Hidden Gem in North Shields
- ◆ Flexible affordable membership options
- ◆ Exceptional value for money
- ◆ Friendly supportive staff
- ◆ Programmes for the whole family
- ◆ Children's birthday parties
- ◆ Convenient town centre location
- ◆ Over 30 classes per week
- ◆ New! – Zumba, Pilates, Iyengar Yoga
- ◆ Large, separate free weights gym
- ◆ Personalised Fitness programmes

New expanded Opening Times since October
Church Way, North Shields
Tyne & Wear, NE29 0AB
(0191) 257 5434

